ANDREA GRACIELA PENA
Martillera y Corredora Pública Nacional
Mat. N° 283-RP-18 F° 362 T° II
Phone: (294) 460-9119
Email: inmobiliaria@andrearealestate.com.ar

ANDREA PENA REAL ESTATE
Inmobiliaria & Administración

RENT

Apartment for rent for 1 year, 2 bedroom, 1 bathroom. Bariloche downtown

- Avenida 12 de octubre 71, Microcentro, Bariloche, Rio Negro -

2 bedroom apartment for rent



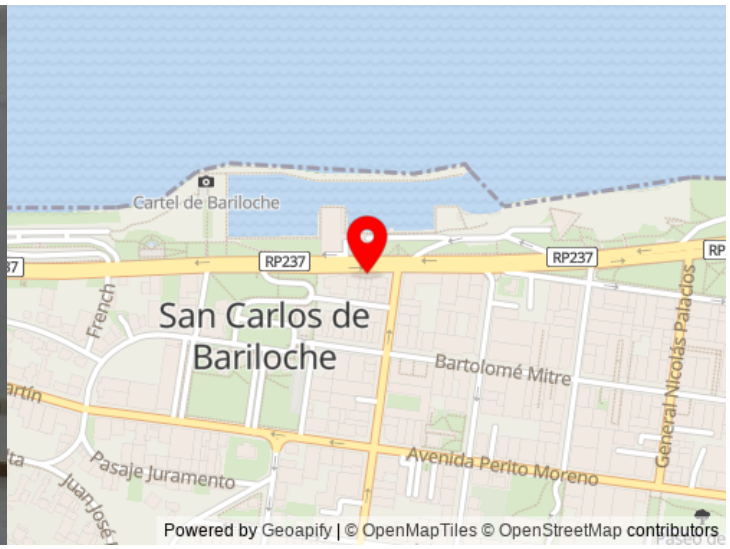

Property Information

Two bedrooms with closet
Excellent panoramic view of Lake Nahuel Huapi.

The rent includes water, electricity and gas services.

Locative value: $1,400,000 per month indexable quarterly by Consumer price index

Deposit month; $1,400,00
Half sealing
Half a month + taxes
Third party warranty

Características

3 Rooms, 2 Bedrooms, 1 Baño, 56.00m2 Covered

Servicios

Water, Sewage, Natural gas, Electricity, Waste collection

ANDREA GRACIELA PENA
Martillera y Corredora Pública Nacional
Mat. N° 283-RP-18 F° 362 T° II
Phone: (294) 460-9119
Email: inmobiliaria@andrearealestate.com.ar













ANDREA GRACIELA PENA
Martillera y Corredora Pública Nacional
Mat. N° 283-RP-18 F° 362 T° II
Phone: (294) 460-9119
Email: inmobiliaria@andrearealestate.com.ar













ANDREA GRACIELA PENA
Martillera y Corredora Pública Nacional
Mat. N° 283-RP-18 F° 362 T° II
Phone: (294) 460-9119
Email: inmobiliaria@andrearealestate.com.ar





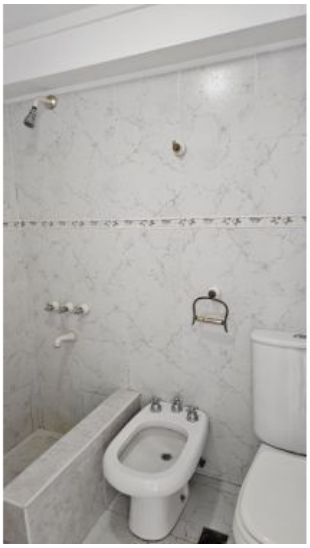

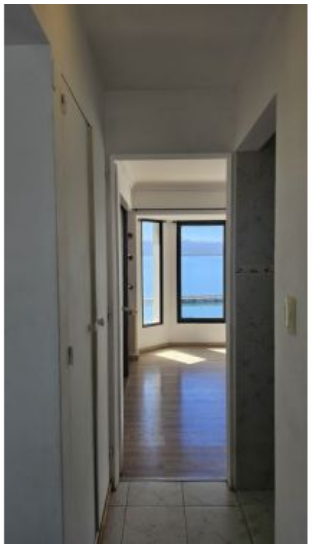





ANDREA GRACIELA PENA
Martillera y Corredora Pública Nacional
Mat. N° 283-RP-18 F° 362 T° II
Phone: (294) 460-9119
Email: inmobiliaria@andrearealestate.com.ar













ANDREA GRACIELA PENA
Martillera y Corredora Pública Nacional
Mat. N° 283-RP-18 F° 362 T° II
Phone: (294) 460-9119
Email: inmobiliaria@andrearealestate.com.ar